

**VILLAGE: MALLASANDRA, HOBLI: UTTARAHALLI, TALUK: BANGALORE SOUTH.**  
**SURVEY NO: 30 LAKE**

{Lake Sketch Prepared As per the Order of Honorable High Court Vide No: WP NO:38401 / 2014 PIL Dated:02/06/2021}

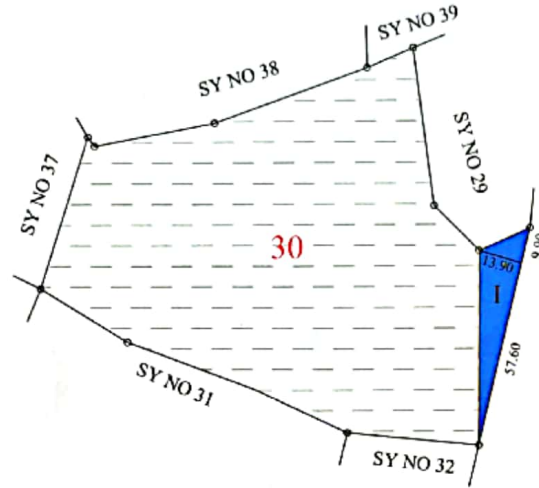

Scale:1cm=1584cm

**DETAIL:-**

1. Sketch Prepared As per the direction of DDLR Letter No: ಜತಾಂಸ/ಭೂಉನಿ/ತಾಂ(6)ಎವ/21/2021 ದಿನಾಂಕ:28/06/2021 and memo of ADLR Bangalore South No: ಭೂನನಿ/ಪ.ಆರ್/ಇತರ:273/2020-21 ದಿನಾಂಕ:02/05/2024
2.        Color Shows the Road encroachment details.
3. Survey Department(Land Records) is only responsible for measurement and extent of the lake.
4. The measurement carried out as per Survey Records in presence of BBMP Engeenier
5. As fencing of the Lake boundary is alreadydone by the BBMP as per previous survey sketch during present field inspection that fence (Chain and Link Fencing) is still in extent only leftout area of the Lake is now demarketed as as enchroachment as per Survey document.
6. Lake Details as below ( The Details of the Encroachment in lake are need to be verify from conserved authority)

SL No	LAKE SY NO	EXTENT OF THE LAKE:		DETAILS OF THE ENCHROCHMENT IN LAKE						Total Area of Encroachment (A-G)	VACANT LAND (A-G)	TOTAL AREA	REMARKS	
		AS PER AKHARABAND (A-G)	AS PER MEASUREMENT (A-G)	PRAVITE ENCHROCHMENT			GOVT ENCHROCHMENT							
				Block No	TYPE OF ENCHROCHMENT	EXTENT (A-G)	Block No	TYPE OF ENCHROCHMENT	EXTENT (A-G)					
1	30	03-02	02-27						ROAD	0 - 04.75	0-04.75	02 - 22.25	02 - 27	

Measurement Carried Date:

*[Signature]*  
 ಬಂಧುಶೇಖರ್. ಕೆ  
 ಭೂಮಾನವರು  
 ಬೆಂಗಳೂರು ದಕ್ಷಿಣ ತಾ. ಕಛೇರಿ.

*[Signature]*  
 Executive Engineer, Lakes  
 Bruhat Bengaluru Mahanagara Palike

*[Signature]*  
 ಪರ್ಯವೇಷಕರು  
 ಬೆಂಗಳೂರು ಜಿಲ್ಲಾ ಸರ್ಕಾರ  
 ಬೆಂಗಳೂರು

*[Signature]*  
 ಭೂದಾಖಲೆಗಳ ಸಹಾಯಕ ನಿರ್ದೇಶಕರು,  
 ಬೆಂಗಳೂರು ದಕ್ಷಿಣ ತಾಲ್ಲೂಕು,  
 ಬೆಂಗಳೂರು.