

VILLAGE: LINGADEERANAHALLI HOBLI: YESHAWANTHAPURA TALUK: BENGALURU NORTH DISTRICT BENGALURU URBAN

Lake Survey Number: 2

{Lake Sketch prepared, as per the Order of HON'BLE HIGH COURT vide W.P NO: 38401/2014(PIL) RIT NO 11044/2018 Daily Order Dated: 04-09-2023}

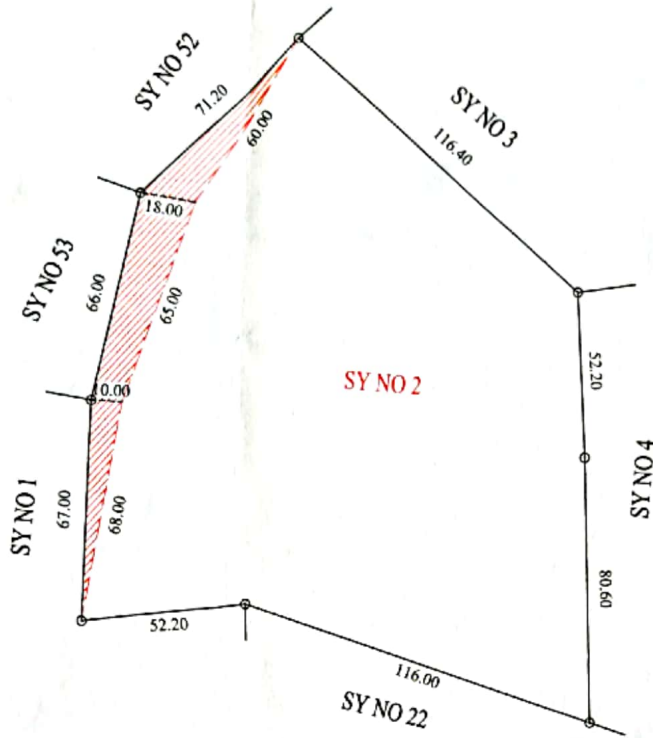

DETAILS:-

1. Sketch prepared, as per the directions of DDLR letter NO: ಜತಾಂಸ/ಭೂಲನಿ/ತಾಂ(6)ವಿವ:21/2020-21, ದಿ:28-06-2021 and memo of ADLR, Bangalore North NO: ಭೂ.ಸನಿ/ಪೋಡಿ/ಇತರೆ/21/2021-22, ದಿ: 07-02-2024.
2. █ Color shows the Private encroachment details.
3. Survey department (land records) is only responsible for measurement and extent of the lake.
4. The measurement carried out in presence of Engineers of BBMP Lake Development Divison, Revenue inspector & Village accountant.
5. Lake details as below:(The details of the encroachment in lake are need to be verify from concerned authority)

SL.NO	LAKE SY.NO	EXTENT OF THE LAKE		BLOCK NO	DETAILS OF THE ENCHROCHMENT IN LAKE				VACANT LAND (A-G)	TOTAL AREA	REAMARKS
		AS PER AKHARABAND (A-G)	AS PER MEASUREMENT (A-G)		PRIVATE ENCHROCHMENT		GOVT ENCHROCHMENT				
					TYPE OF ENCHROCHMENT	EXTENT (A-G)	TYPE OF ENCHROCHMENT	EXTENT (A-G)			
1.	2	05-32	05-30	I █	AGRICULTURE	0-18	—	—	05-12	05-30	—

[Signature]
 ಮೋಹನ್ ಕುಮಾರ್. J.T.
 ಜೂನಿಯರ್ ಇಂಜಿನಿಯರ್
 ಬೆಂಗಳೂರು ಉತ್ತರ ತಾಲ್ಲೂಕು.

[Signature]
 ಸಿ.ಎಸ್.ಎಸ್. ಕೆ.ಎಸ್.ಎಸ್.
 ಸಿ.ಎಸ್.ಎಸ್. ಕೆ.ಎಸ್.ಎಸ್.
 ಬೆಂಗಳೂರು ಉತ್ತರ ತಾಲ್ಲೂಕು.

[Signature]
 ಬೆಂಗಳೂರು ಉತ್ತರ ತಾಲ್ಲೂಕು

[Signature]
 ಭೂದಾಖಲೆಗಳ ಸಹಾಯಕ ನಿರ್ದೇಶಕರು
 ಬೆಂಗಳೂರು ಉತ್ತರ ತಾಲ್ಲೂಕು
 ಬೆಂಗಳೂರು ನಗರ ಜಿಲ್ಲೆ

VILLAGE: LINGADEERANAHALLI HOBLI: YESHAWANTHAPURA TALUK: BENGALURU NORTH DISTRICT: BENGALURU URBAN

Lake Survey Number: 4

[Lake Sketch prepared, as per the Order of HON'BLE HIGH COURT vide W.P NO: 38401/2014(PIL) RIT NO 11044/2018 Daily Order Dated: 04-09-2023]

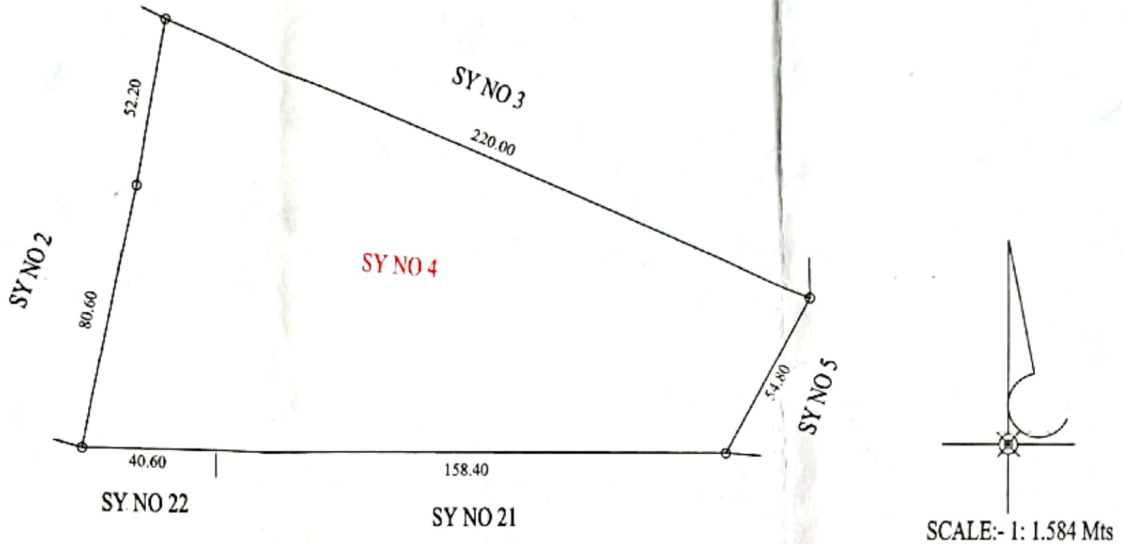

DETAILS:-

1. Sketch prepared, as per the directions of DDLR letter NO: ಜಿಆಂಸ/ಭೂಉನಿ/ತಾಂ(6)ವಿವ:21/2020-21, ದಿ:28-06-2021 and memo of ADLR, Bangalore North NO: ಭೂ.ಸನಿ/ಮೋಡಿ/ಇತರೆ/21/2021-22, ದಿ: 07-02-2024.
2. Survey department (land records) is only responsible for measurement and extent of the lake.
3. The measurement carried out in presence of Engineers of BBMP Lake Development Divison, Revenue inspector & Village accountant.
4. Lake details as below:(The details of the encroachment in lake are need to be verify from concerned authority)

SL.NO	LAKE SY.NO	EXTENT OF THE LAKE		BLOCK NO	DETAILS OF THE ENCHROCHMENT IN LAKE				VACANT LAND (A-G)	TOTAL AREA	REAMARKS
		AS PER AKHARABAND (A-G)	AS PER MEASUREMENT (A-G)		PRIVATE ENCHROCHMENT		GOVT ENCHROCHMENT				
					TYPE OF ENCHROCHMENT	EXTENT (A-G)	TYPE OF ENCHROCHMENT	EXTENT (A-G)			
1.	4	04-08	04-08	1	-	-	-	-	04-08	04-08	-

[Signature]
 ಮೋಹನ್ ಕುಮಾರ್. J. T.
 ಭೂಮಾಪಕರು
 ಬೆಂಗಳೂರು ಉತ್ತರ ತಾಲ್ಲೂಕು.

[Signature]
 ನಿರೀಕ್ಷಕರು
 ಸಿಬ್ಬಿ
 ಬೆಂಗಳೂರು ಉತ್ತರ ತಾಲ್ಲೂಕು.

[Signature]
 ವಯಸ್ವೇಶ್ವರರು
 ಬೆಂಗಳೂರು ಉತ್ತರ ತಾಲ್ಲೂಕು.

[Signature]
 ಭೂಮಾಲೀಕರ ವಿಭಾಗದ ನಿರೀಕ್ಷಕರು
 ಬೆಂಗಳೂರು ಉತ್ತರ ತಾಲ್ಲೂಕು
 ಬೆಂಗಳೂರು ನಗರ ಜಿಲ್ಲೆ.